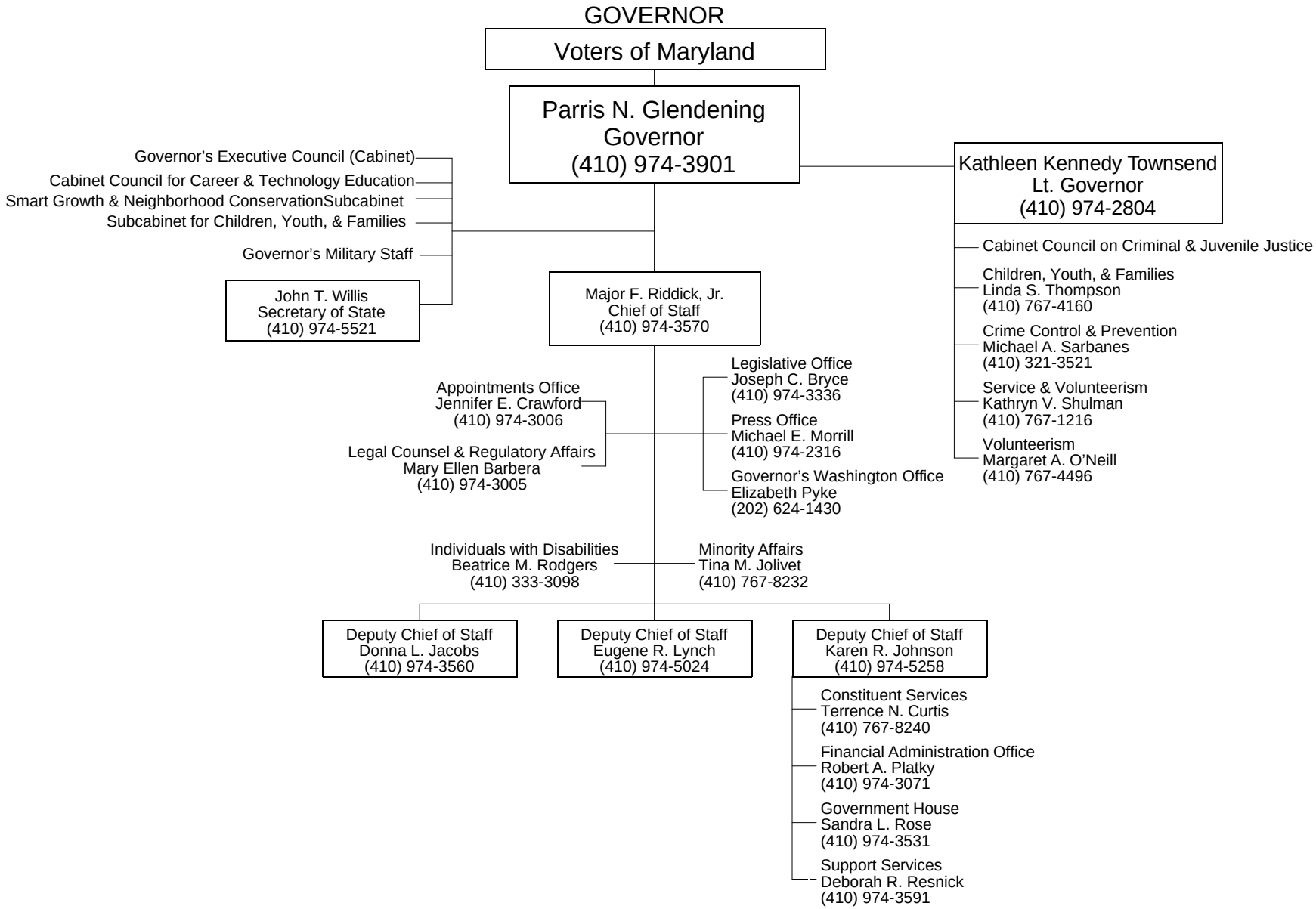
GOVERNOR
Voters of Maryland
Parris N. Glendening
Governor
(410) 974-3901
Governor's Executive Council (Cabinet)
Cabinet Council for Career & Technology Education
Smart Growth & Neighborhood ConservationSubcabinet
Subcabinet for Children, Youth, & Families
Governor's Military Staff
John T. Willis
Secretary of State
(410) 974-5521
Kathleen Kennedy Townsend
Lt. Governor
(410) 974-2804
Cabinet Council on Criminal & Juvenile Justice
Children, Youth, & Families
Linda S. Thompson
(410) 767-4160
Crime Control & Prevention
Michael A. Sarbanes
(410) 321-3521
Service & Volunteerism
Kathryn V. Shulman
(410) 767-1216
Volunteerism
Margaret A. O'Neill
(410) 767-4496
Major F. Riddick, Jr.
Chief of Staff
(410) 974-3570
Appointments Office
Jennifer E. Crawford
(410) 974-3006
Legal Counsel & Regulatory Affairs
Mary Ellen Barbera
(410) 974-3005
Legislative Office
Joseph C. Bryce
(410) 974-3336
Press Office
Michael E. Morrill
(410) 974-2316
Governor's Washington Office
Elizabeth Pyke
(202) 624-1430
Individuals with Disabilities
Beatrice M. Rodgers
(410) 333-3098
Minority Affairs
Tina M. Jolivet
(410) 767-8232
Deputy Chief of Staff
Donna L. Jacobs
(410) 974-3560
Deputy Chief of Staff
Eugene R. Lynch
(410) 974-5024
Deputy Chief of Staff
Karen R. Johnson
(410) 974-5258
Constituent Services
Terrence N. Curtis
(410) 767-8240
Financial Administration Office
Robert A. Platky
(410) 974-3071
Government House
Sandra L. Rose
(410) 974-3531
Support Services
Deborah R. Resnick
(410) 974-3591