SENATE

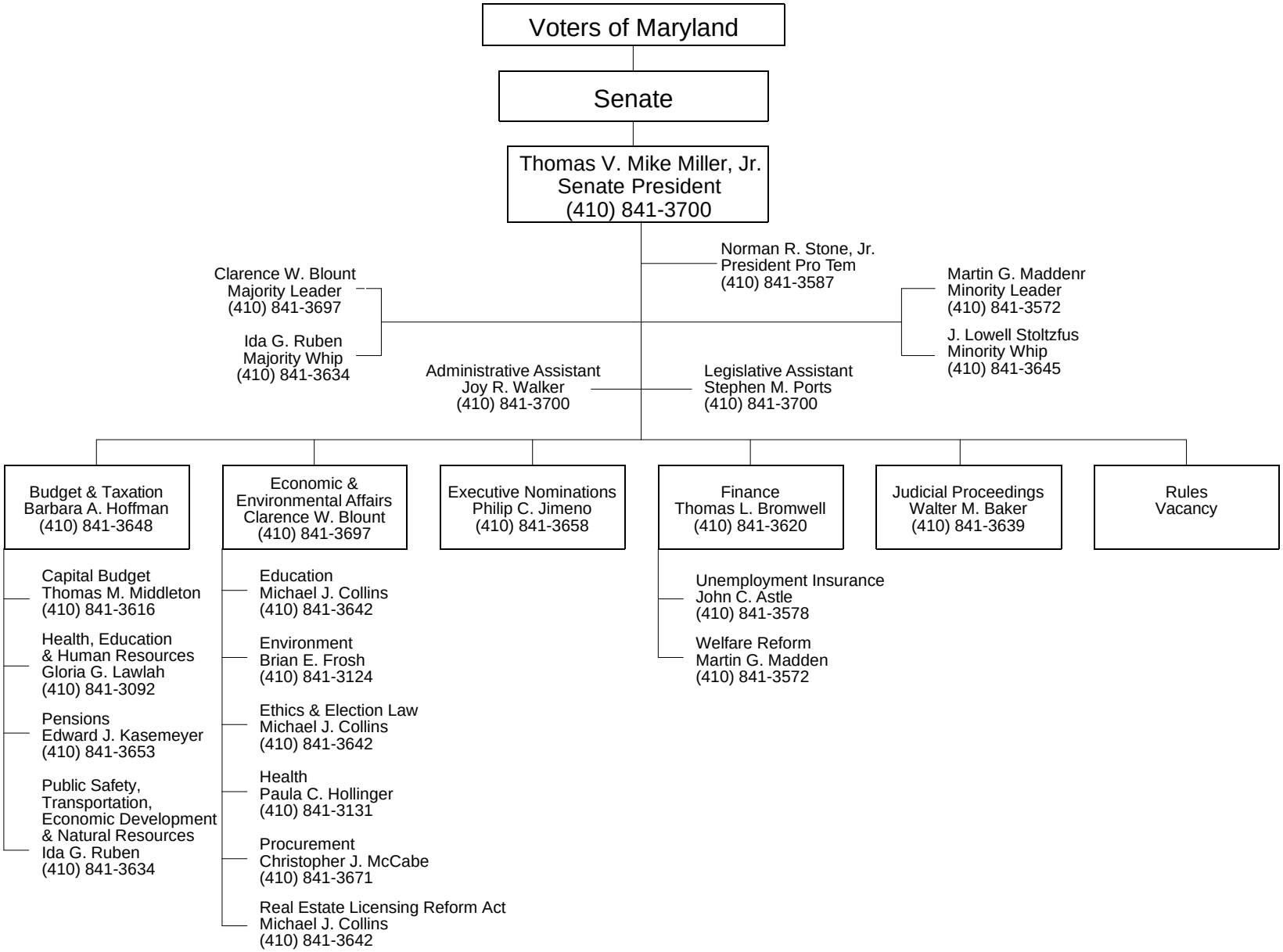
Voters of Maryland
Senate
Thomas V. Mike Miller, Jr.
Senate President
(410) 841-3700
Norman R. Stone, Jr.
President Pro Tem
(410) 841-3587
Clarence W. Blount
Majority Leader
(410) 841-3697
Ida G. Ruben
Majority Whip
(410) 841-3634
Martin G. Maddenr
Minority Leader
(410) 841-3572
J. Lowell Stoltzfus
Minority Whip
(410) 841-3645
Administrative Assistant
Joy R. Walker
(410) 841-3700
Legislative Assistant
Stephen M. Ports
(410) 841-3700
Budget & Taxation
Barbara A. Hoffman
(410) 841-3648
Capital Budget
Thomas M. Middleton
(410) 841-3616
Health, Education
& Human Resources
Gloria G. Lawlah
(410) 841-3092
Pensions
Edward J. Kasemeyer
(410) 841-3653
Public Safety,
Transportation,
Economic Development
& Natural Resources
Ida G. Ruben
(410) 841-3634
Economic &
Environmental Affairs
Clarence W. Blount
(410) 841-3697
Education
Michael J. Collins
(410) 841-3642
Environment
Brian E. Frosh
(410) 841-3124
Ethics & Election Law
Michael J. Collins
(410) 841-3642
Health
Paula C. Hollinger
(410) 841-3131
Procurement
Christopher J. McCabe
(410) 841-3671
Real Estate Licensing Reform Act
Michael J. Collins
(410) 841-3642
Executive Nominations
Philip C. Jimeno
(410) 841-3658
Finance
Thomas L. Bromwell
(410) 841-3620
Unemployment Insurance
John C. Astle
(410) 841-3578
Welfare Reform
Martin G. Madden
(410) 841-3572
Judicial Proceedings
Walter M. Baker
(410) 841-3639
Rules
Vacancy